



**REQUEST FOR PROPOSALS FOR SECURITY UPGRADE
FOR CITY OF GOOSE CREEK MUNICIPAL COURT**

PROJECT NAME: Goose Creek Municipal Court Security Upgrade

PROJECT LOCATION: 519 North Goose Creek Blvd., Goose Creek, SC 29445

BID SECURITY REQUIRED: No

PERFORMANCE BOND REQUIRED: No

PAYMENT BOND REQUIRED: No

SCOPE OF WORK

The City of Goose Creek is seeking proposals from licensed contractors for the enhancement of the City's Court Clerk Payment Window area. The proposals are to include a copy of the contractor's license, business license, liability insurance certificate, and workers' compensation insurance certificate. Site visits should be scheduled in advance to ensure availability of all areas. A copy of the "Goose Creek Municipal Court Security Upgrades" performed by independent engineers is attached.

SUBMITTAL INFORMATION

Agency/Owner: The City of Goose Creek

Name & Title of Agency Coordinator: Daniel Moore – Assistant City Administrator

Address: 519 N. Goose Creek Blvd, Goose Creek, SC 29445

E-mail: dmoore@cityofgoosecreek.com

Telephone: (843) 797-6220 ext. 1112

Site Address: 519 N. Goose Creek Blvd., Goose Creek, SC 29445

Closing Date/Time: 5PM, Friday, July 6, 2018

Hand Deliver Proposal To: 519 N. Goose Creek Blvd., Goose Creek, SC 29445

Mail Proposal To: Attention Daniel Moore

P.O. Drawer 1768

Goose Creek, SC 29445

GOOSE CREEK MUNICIPAL COURT SECURITY UPGRADES

**THOMAS &
DENZINGER
ARCHITECTS**

73 1/2 State Street
Charleston, SC 29401
ph: (843) 577-5373
thomasanddenzinger.com

P.O. Box 896
Charleston, SC 29402
tc: (843) 577-9503

OWNER



ARCHITECT

**THOMAS &
DENZINGER
ARCHITECTS**

73 1/2 STATE STREET
CHARLESTON, SC 29401
Tel: (843) 577-5373
Fax: (843) 577-9503

50% CONSTRUCTION DOCUMENTS
MAY 2017

SYMBOLS LEGEND

DRAWING INDEX

- ROOM
A-100
- ROOM NAME ABOVE
ROOM NUMBER BELOW
- DOOR SYMBOL
- WALL TYPE
- WINDOW SYMBOL
- SECTION OR DETAIL NUMBER
SHEET WHERE SECTION OR DETAIL IS SHOWN
SHEET WHERE SECTION OR DETAIL IS REFERENCED
- SECTION CUT THROUGH THIS LINE
- SHEET WHERE DETAIL IS REFERENCED
DETAIL NUMBER
SHEET WHERE DETAIL IS SHOWN
- BRL-3 BALLISTIC RESISTANCE LEVEL
- CR CARD READER DOOR HARDWARE
- DRB DOOR RELEASE BUTTON
- EH ELECTRONIC POWER TRANSFER HINGE
- \$ LIGHT SWITCH
- CEILING MOUNTED EXIT SIGN

GOOSE CREEK ACTIVITY CENTER	
DRAWING INDEX	
DRAWING NUMBER	DRAWING TITLE
T.100	TITLE SHEET
A.100	PLANS AND SECTIONS
A.101	SCHEDULES AND DETAILS

Consultants

Revision Schedule

No.	Description	Date

Project Title
**MUNICIPAL COURT
SECURITY UPGRADES**
CITY OF GOOSE CREEK
50% CONSTRUCTION DOCUMENTS

Drawing Title

TITLE SHEET

Date
MAY 2017

Scale
AS NOTED

Drawing No.
T.100

Sheet 1 of 3

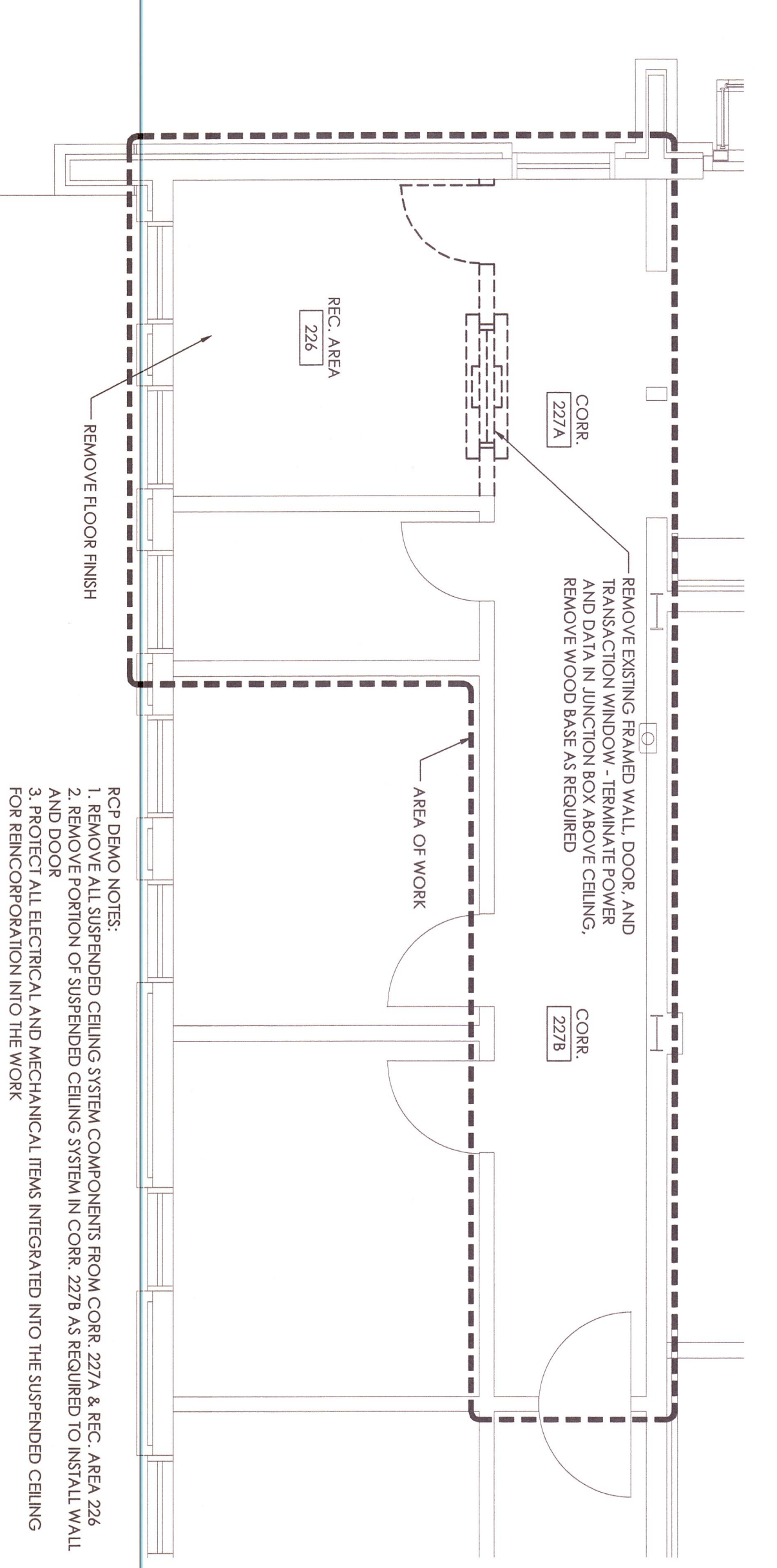

RCP DEMO NOTES:
 1. REMOVE SUSPENDED CEILING COMPONENTS FROM CORR. Z27A & REC. AREA 226 AND DOOR.
 2. REMOVE PORTION OF SUSPENDED CEILING SYSTEM IN CORR. Z27A AS REQUIRED TO INSTALL WALL FOR RENOVATION INTO THE WORK.
 3. PROTECT ALL ELECTRICAL AND MECHANICAL ITEMS INTEGRATED INTO THE SUSPENDED CEILING FOR RENOVATION INTO THE WORK.

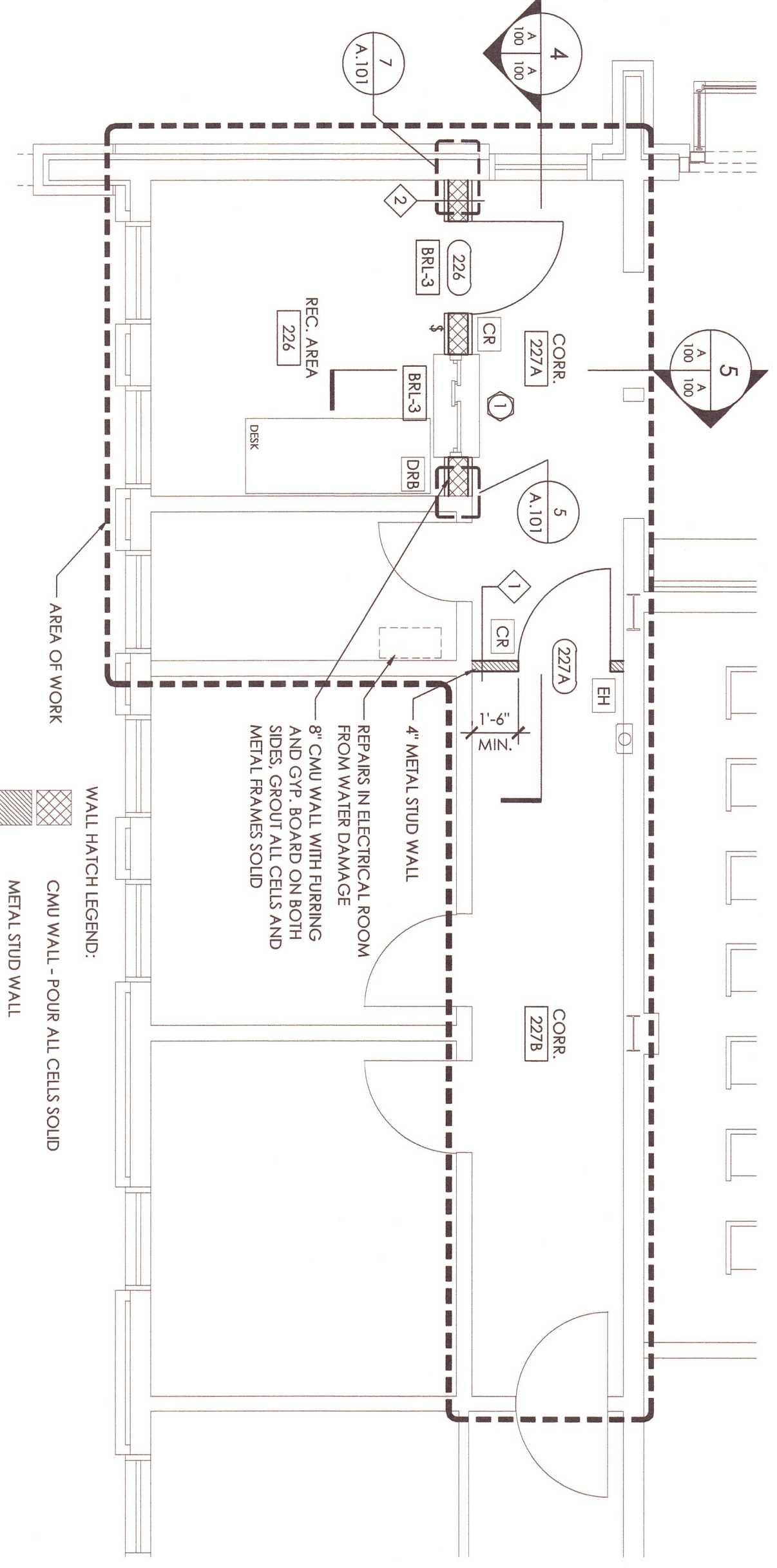

WALL HATCH LEGEND:
 CMU WALL - FOUR ALL CELLS SOLID
 METAL STUD WALL

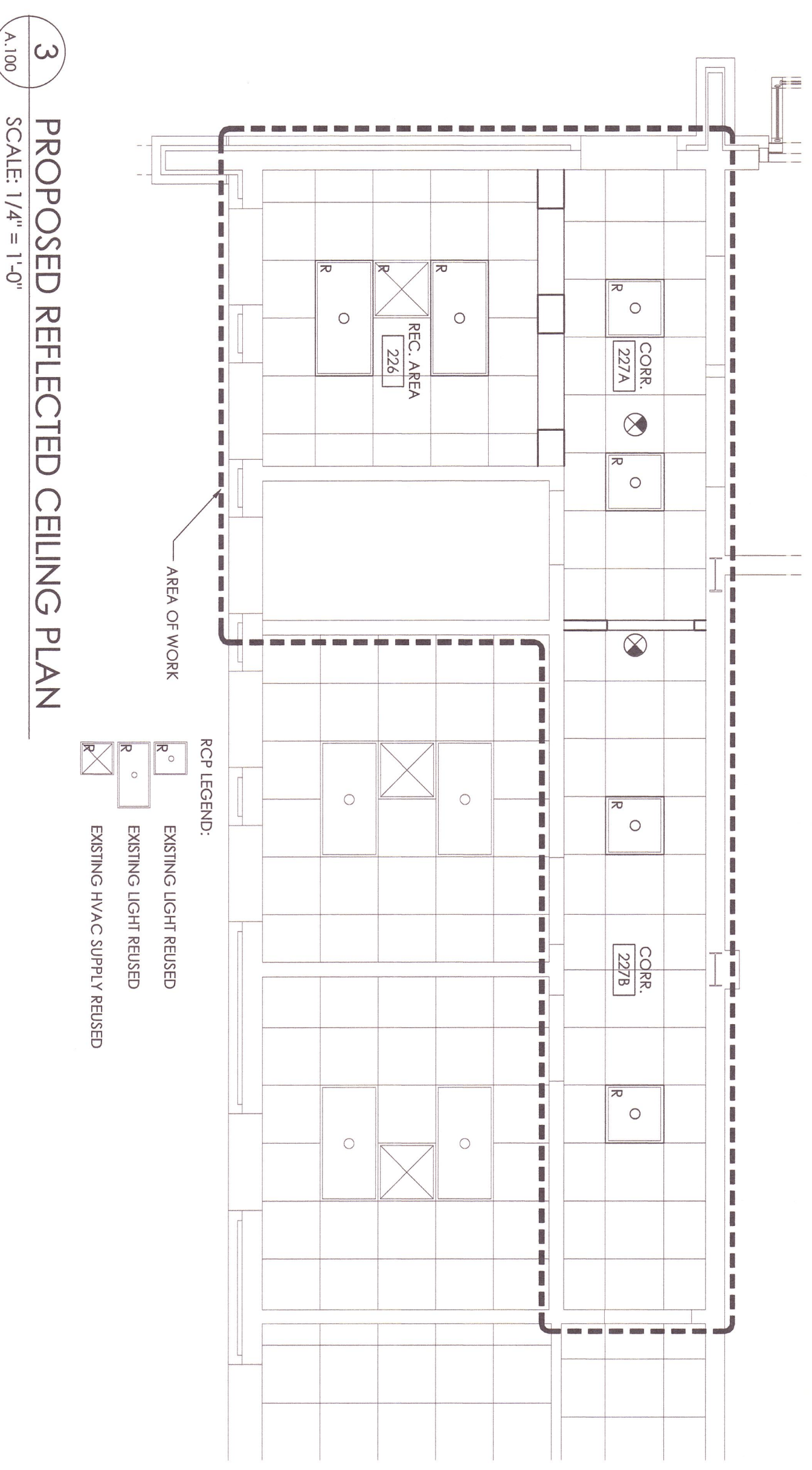
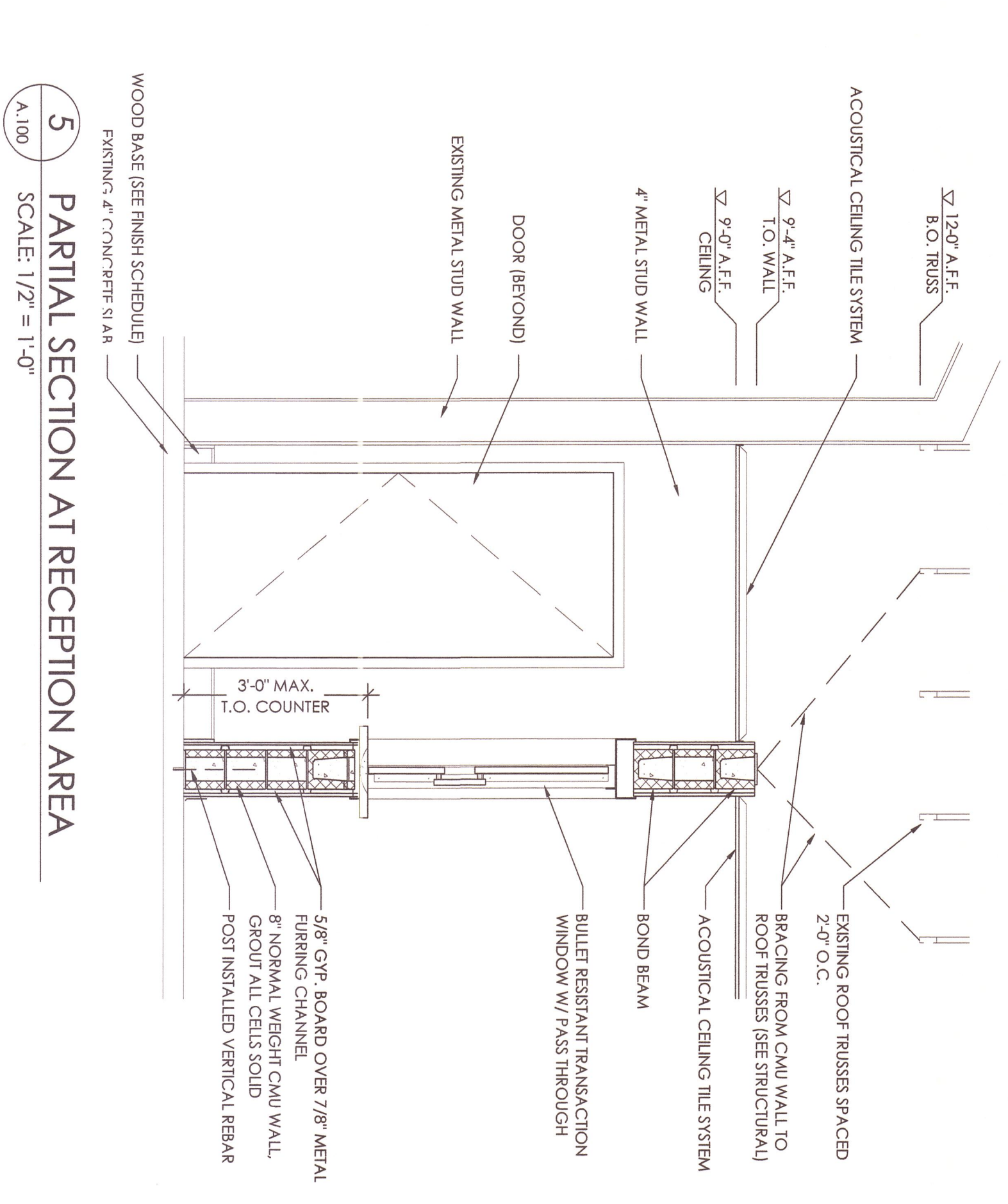
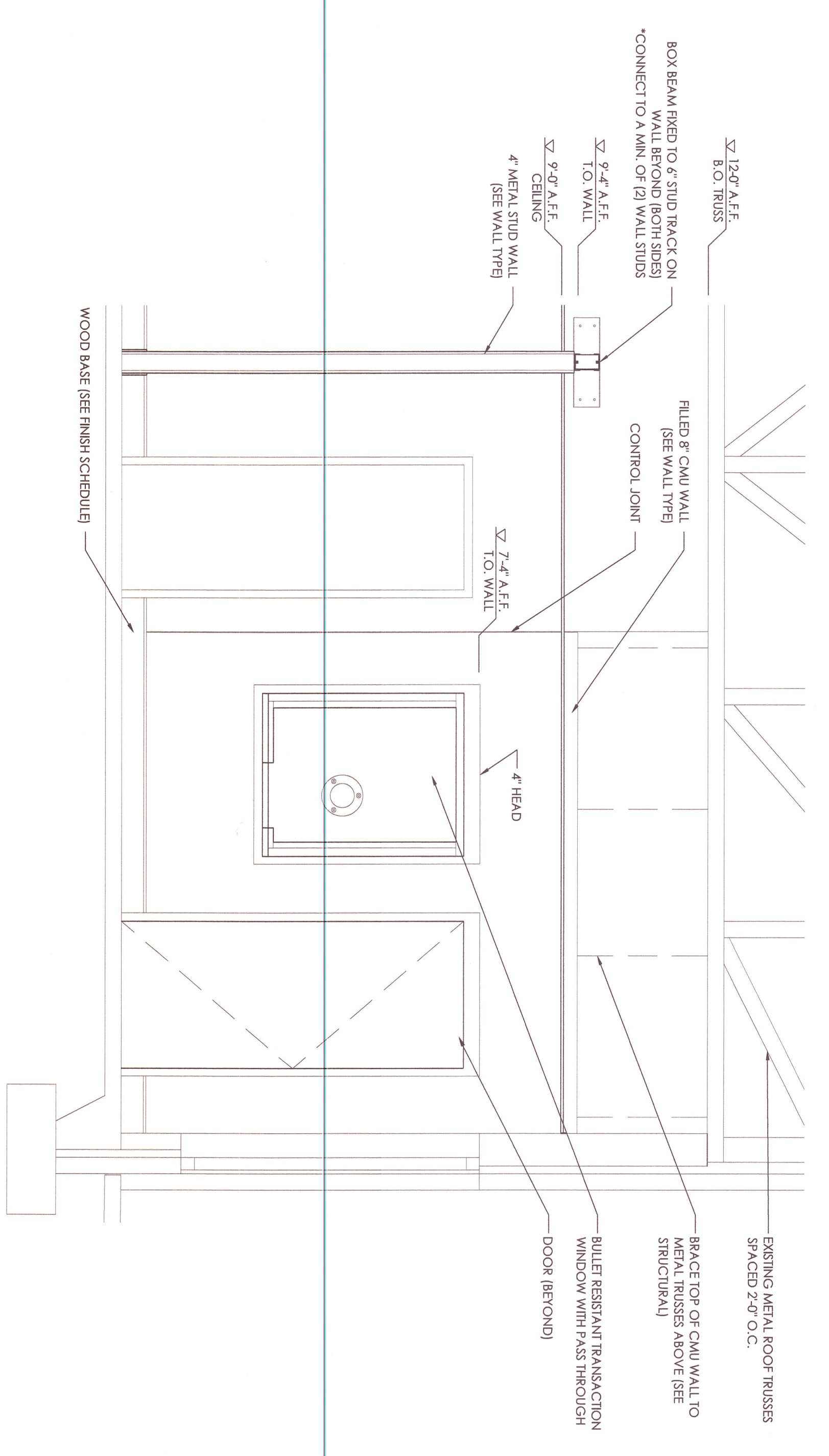

RCP LEGEND:
 EXISTING LIGHT REUSED
 EXISTING LIGHT REUSED
 EXISTING HVAC SUPPLY REUSED

Revision Schedule		
No.	Description	Date

Project Title
MUNICIPAL COURT SECURITY UPGRADES
 CITY OF GOOSE CREEK
 50% CONSTRUCTION DOCUMENTS

PLANS & SECTIONS

Date
 MAY 2017

Scale
 AS NOTED

Drawing No.
A.100

Sheet 2 of 3

GOOSE CREEK MUNICIPAL COURT

Door and Frame Schedule

DOOR										
MARK	SIZE	THK	MATL	TYPE	GLZ	MATL	EL.	DETL	HAZ	DR
VID	HGT							JAMB	RAITG	TYPE
226	3'-0"	7'-0"	1-3/4"	ST FT	A	HU FT	2	H2	2	II
227	3'-0"	7'-0"	1-3/4"	ST FT	B	HU FT	1	H1	J1	NA

LEGEND:

HU	HOLLOW METAL
ST	STEEL
FT	FAN

GOOSE CREEK MUNICIPAL COURT

Room Finish Schedule

ROOM #	ROOM NAME	FLOOR		WALLS		CEILING		NOTES
		FIN	ACCENT	FIN	ACCENT	MATL	HIGHT	
226	RECEPTION AREA	CFT-1	NA	WB-1	FT-1	NA	ACT-1	SEE FACE CEILING, STEEL FIELD PAINT TO MATCH EXISTING
227A	CORRIDOR	EXIST	NA	WB-2	FT-1	NA	ACT-1	FLOOR TILE TO REMAIN, REPLACE ACUSTIC CEILING, REPLACE ONLY EXISTING BROCK/BEAM, REPLACE GIRD AS REQUIRED FOR NEW WALL.
227B	CORRIDOR	EXIST	NA	WB-2	FT-1	NA	ACT-1	

LEGEND:

CFT-1	NEW CARPET TO MATCH EXISTING FIELD VERIFY
WB-1	REBER WALL BASE BY JOHNSONITE - 32 PERBLE TO WATCH EXISTING FIELD VERIFY
WB-2	CAVTRIM (TO MATCH EXISTING)
FT-1	PAINT EVIC GOLDEN-483 SHADOWBOX TO WATCH EXISTING FIELD VERIFY
ACT-1	NEW TILES TO MATCH EXISTING FIELD VERIFY

1 DOOR & FRAME TYPES

A.101 SCALE: 1/4" = 1'-0"

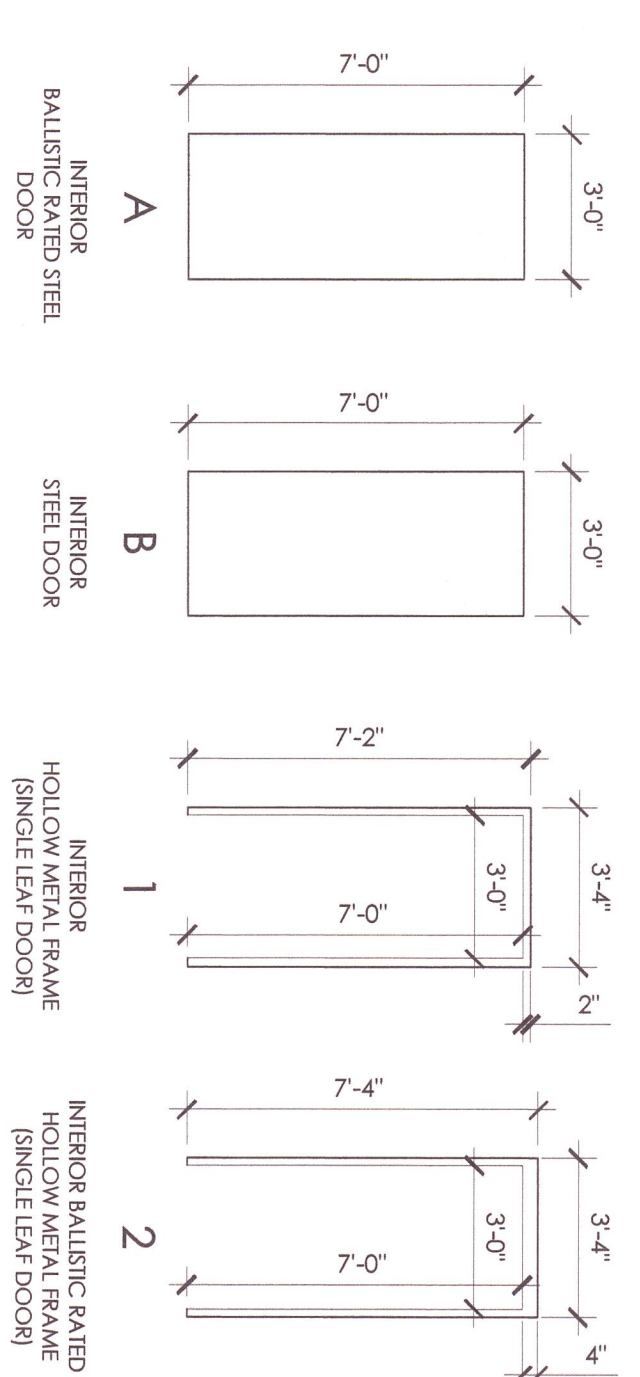

2 DOOR & FRAME SCHEDULE

A.101

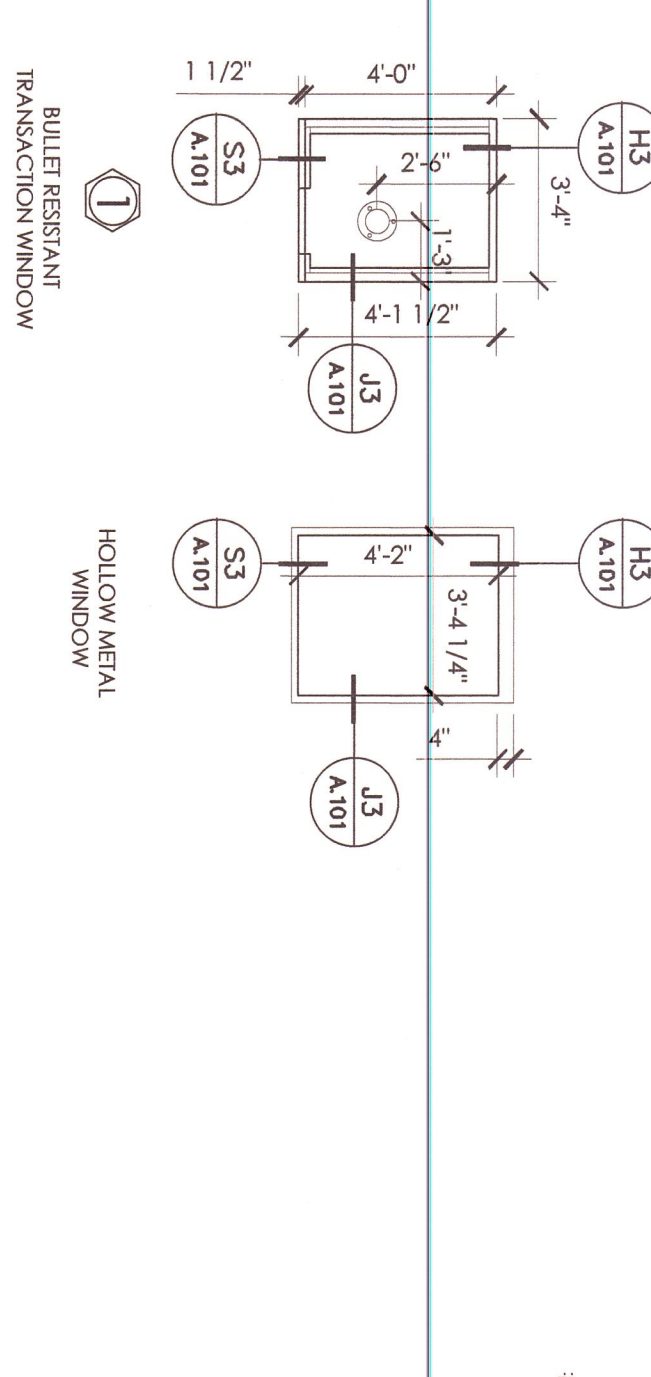

4 INTERIOR WINDOW SCHEDULE

A.101 SCALE: 1/4" = 1'-0"

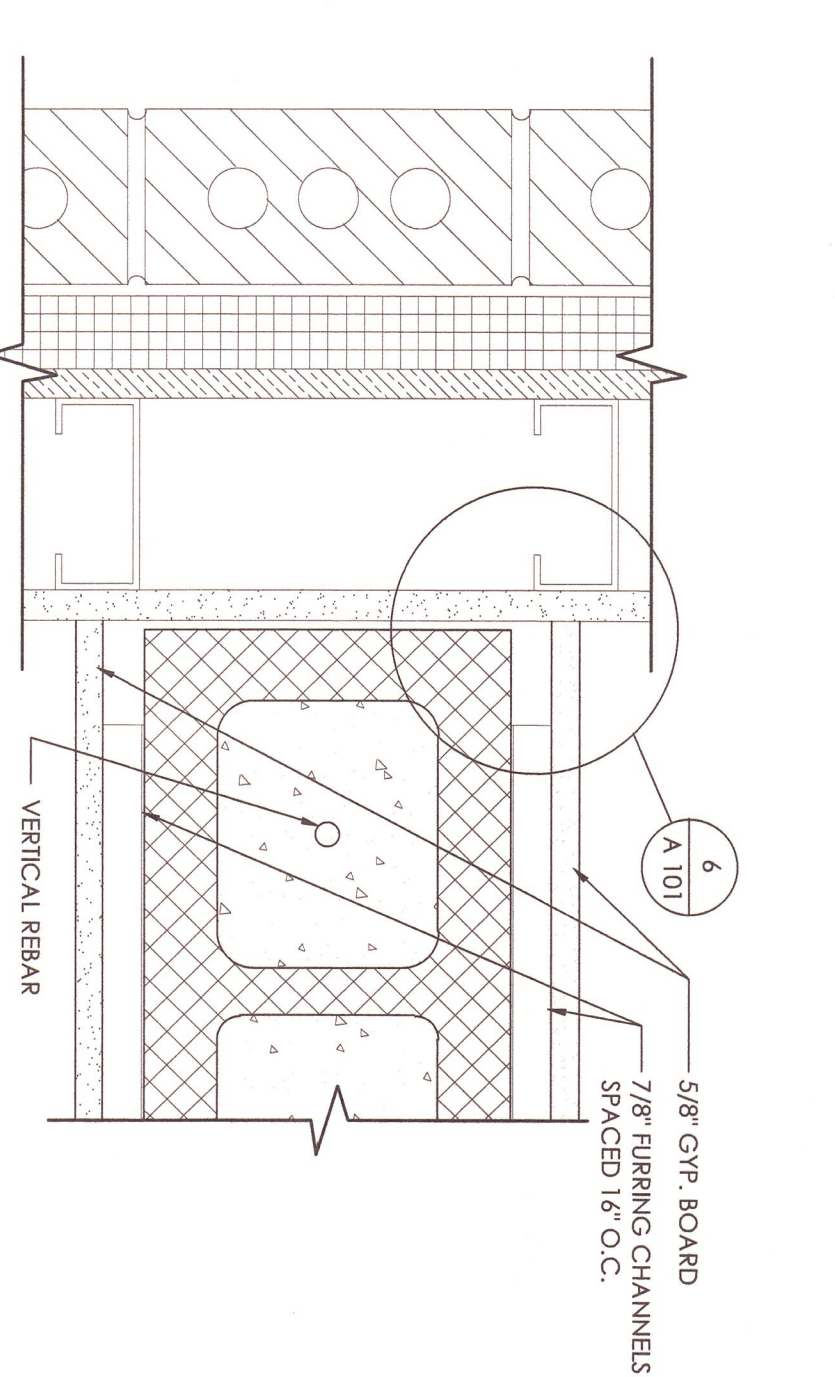

7 PLAN DETAIL

A.101 SCALE: 3" = 1'-0"

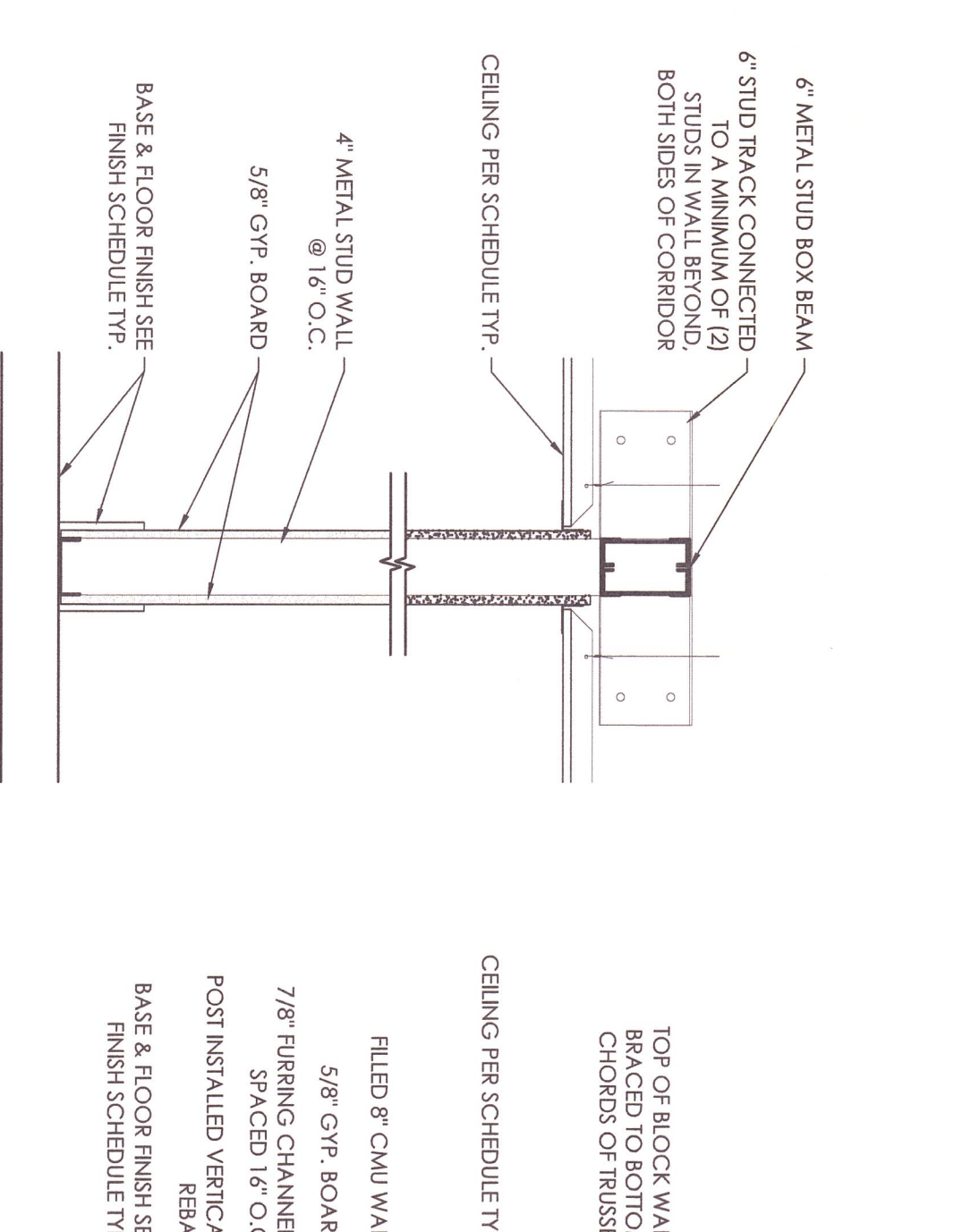

1 WALL TYPE: 4" METAL STUD

A.101 SCALE: 1" = 1'-0"

5 PLAN DETAIL

A.101 SCALE: 3" = 1'-0"

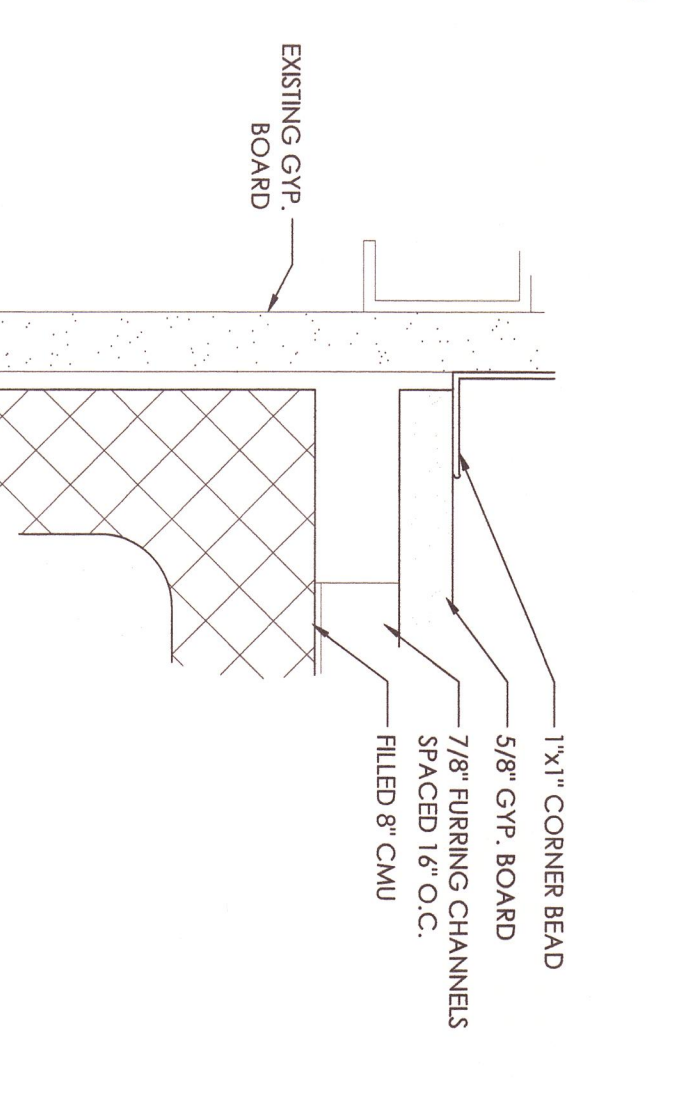

8 PLAN DETAIL

A.101 SCALE: 3" = 1'-0"

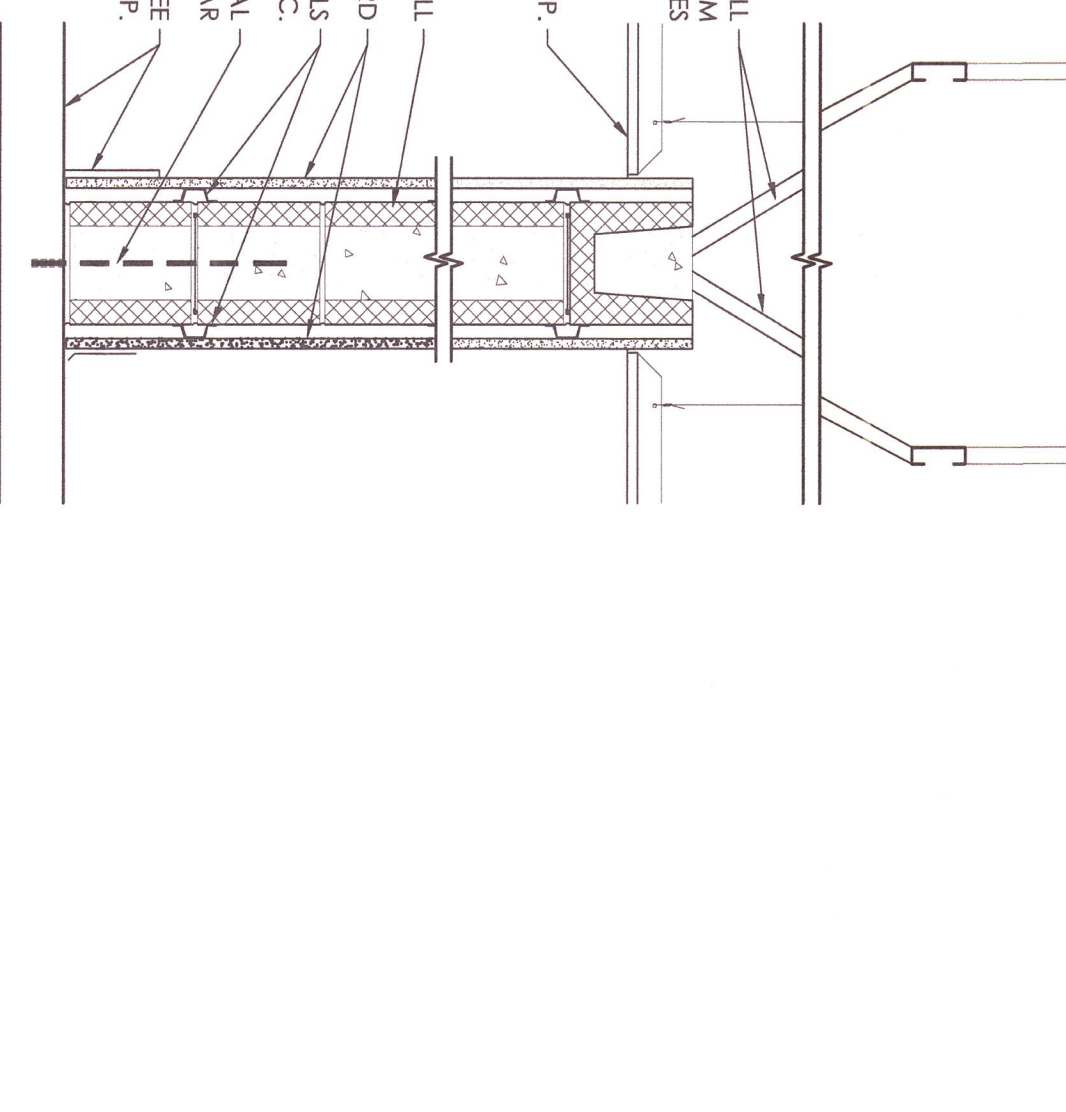

2 WALL TYPE: 4" METAL STUD

A.101 SCALE: 1" = 1'-0"

3 FINISH SCHEDULE

A.101

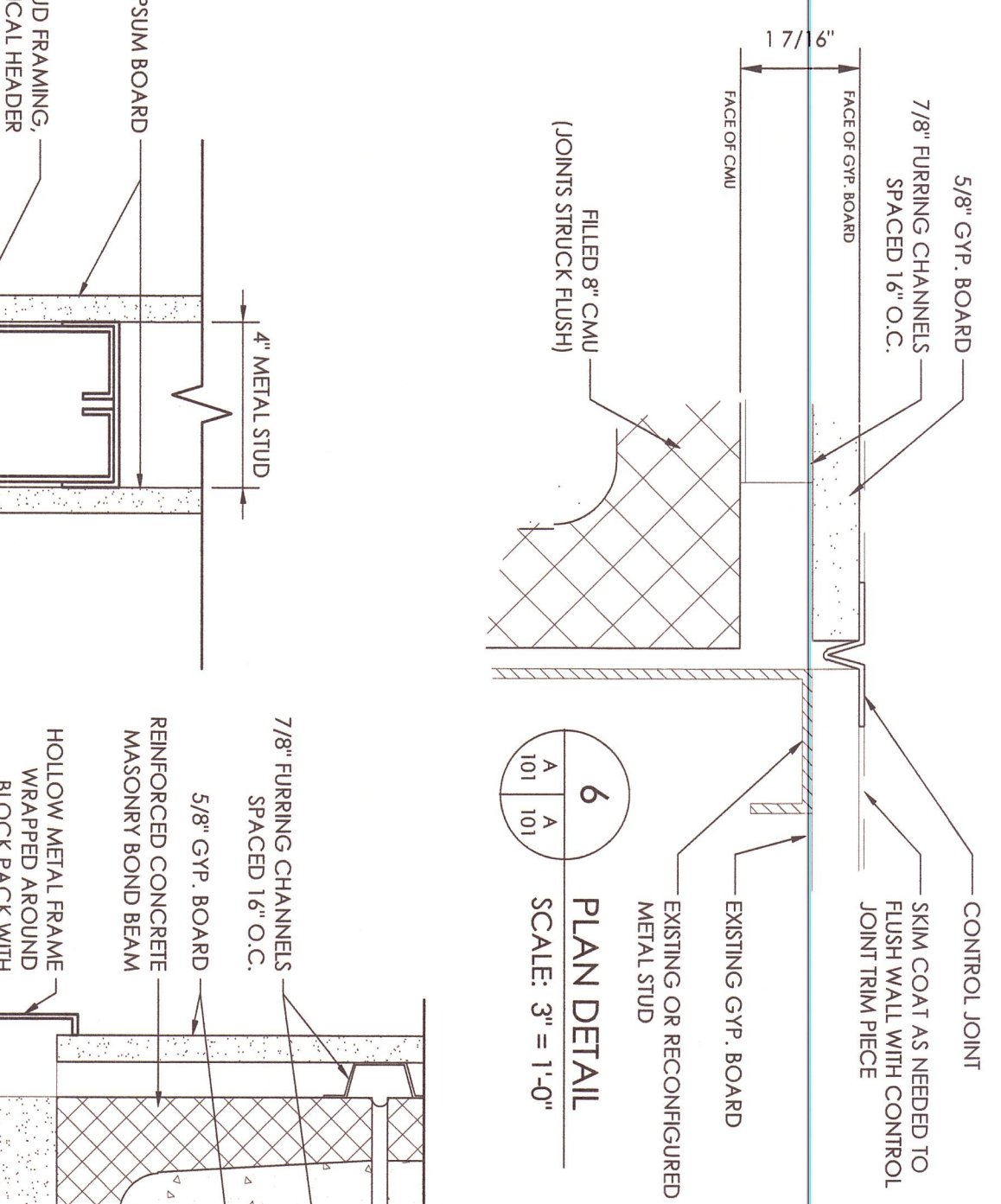

6 PLAN DETAIL

A.101 SCALE: 3" = 1'-0"

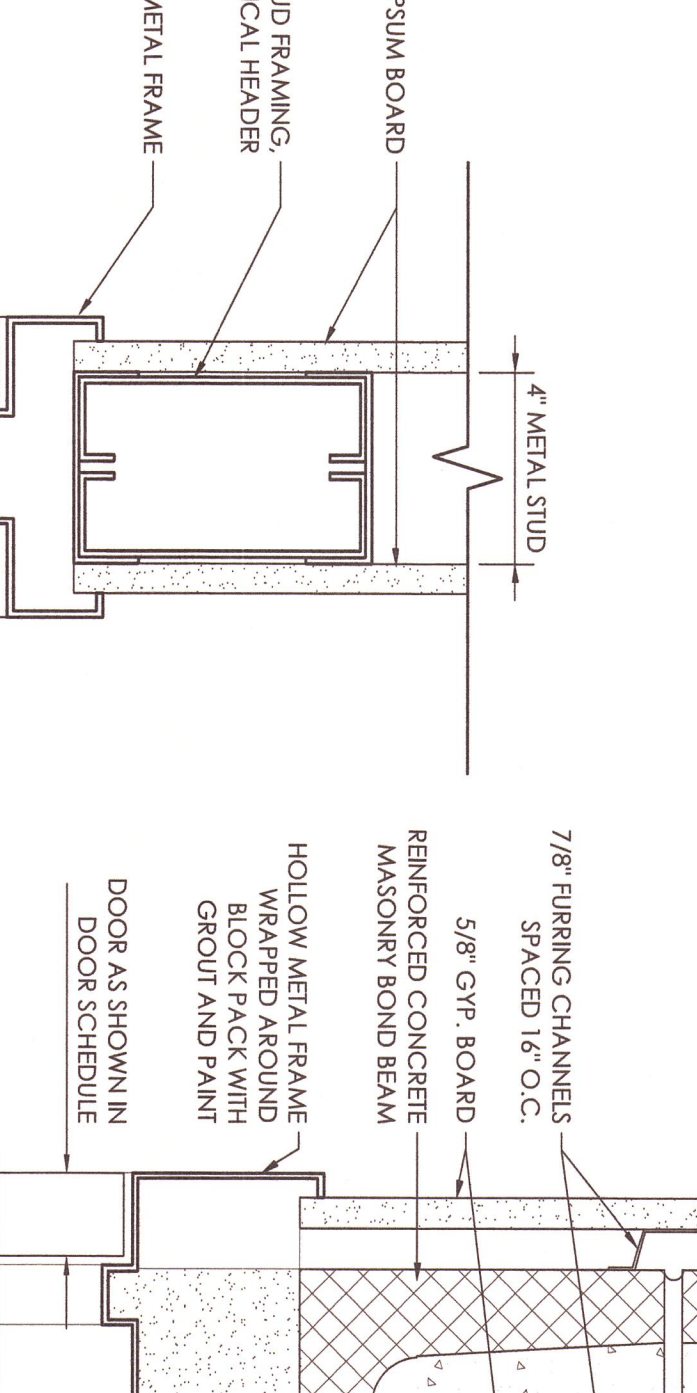

H1 HEAD @ INTERIOR WALL

A.101 SCALE: 3" = 1'-0"

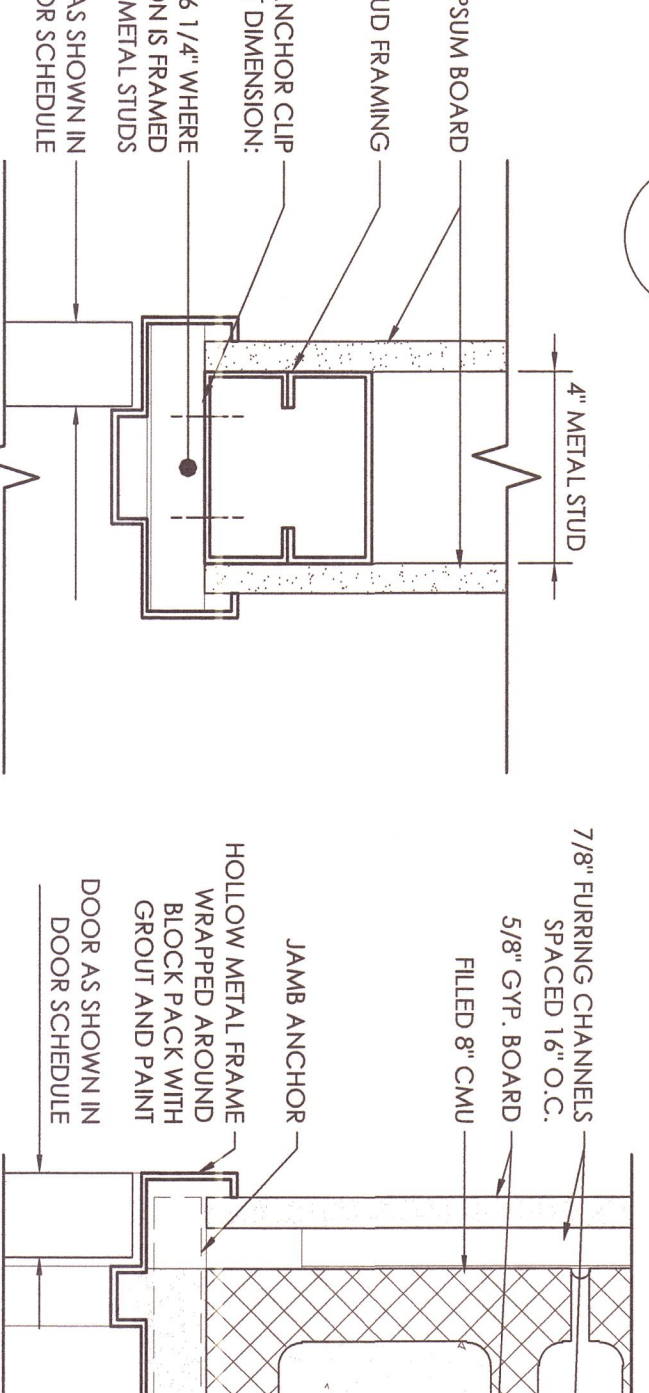

J1 JAMB @ INTERIOR WALL

A.101 SCALE: 3" = 1'-0"

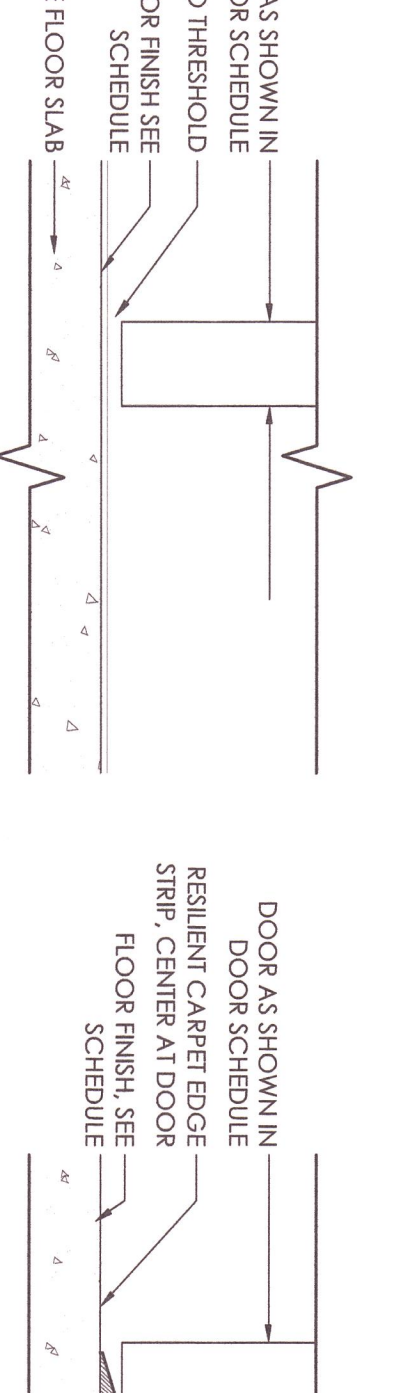

S1 INTERIOR DOOR SILL

A.101 SCALE: 3" = 1'-0"

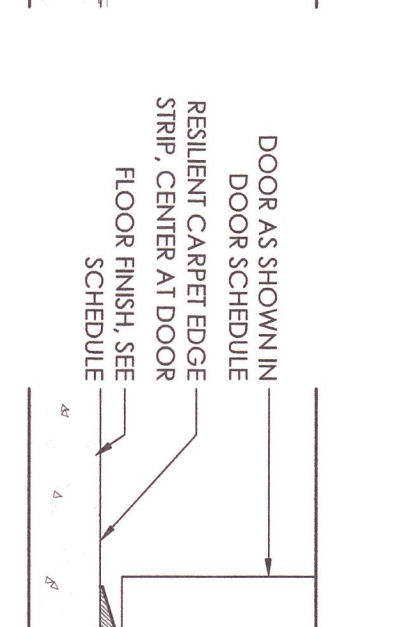

H2 HEAD @ INTERIOR WALL

A.101 SCALE: 3" = 1'-0"

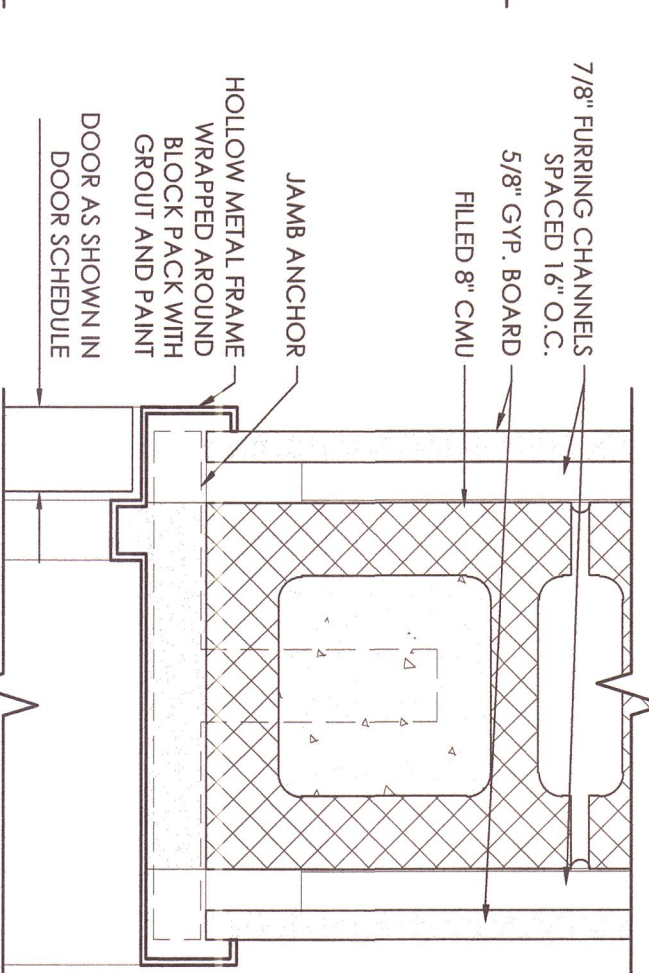

J2 JAMB @ INTERIOR WALL

A.101 SCALE: 3" = 1'-0"

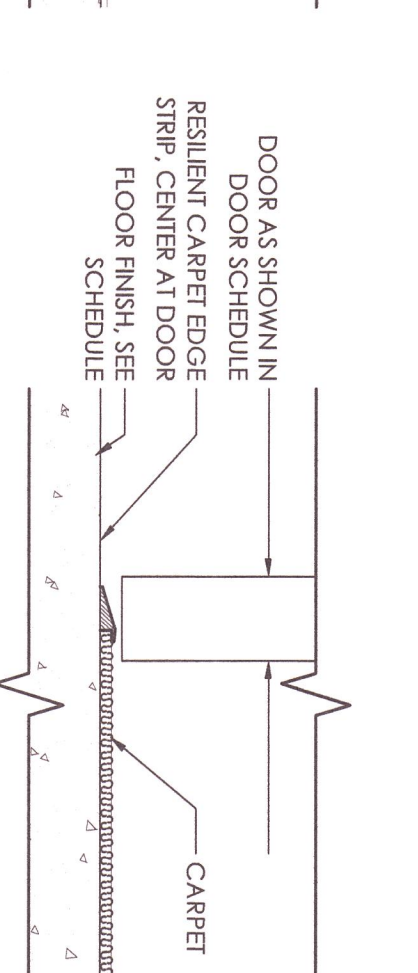

S2 INTERIOR DOOR SILL

A.101 SCALE: 3" = 1'-0"

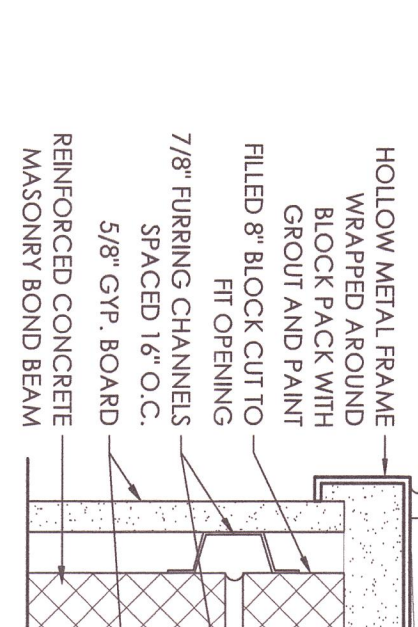

H3 HEAD @ TRANSACTION WINDOW

A.101 SCALE: 3" = 1'-0"

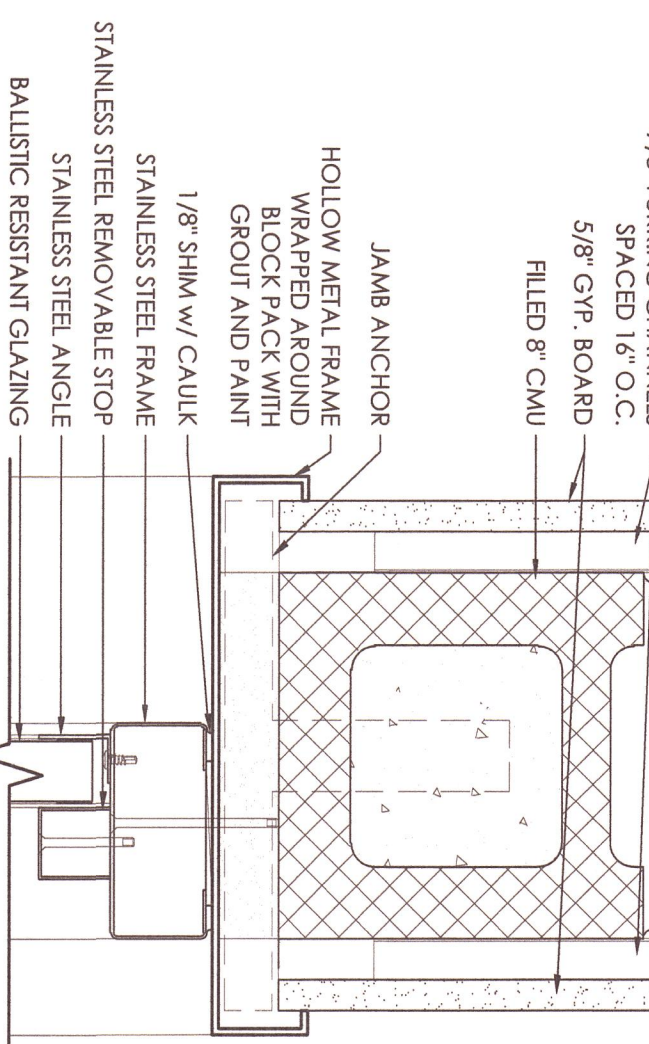

J3 JAMB @ TRANSACTION WINDOW

A.101 SCALE: 3" = 1'-0"

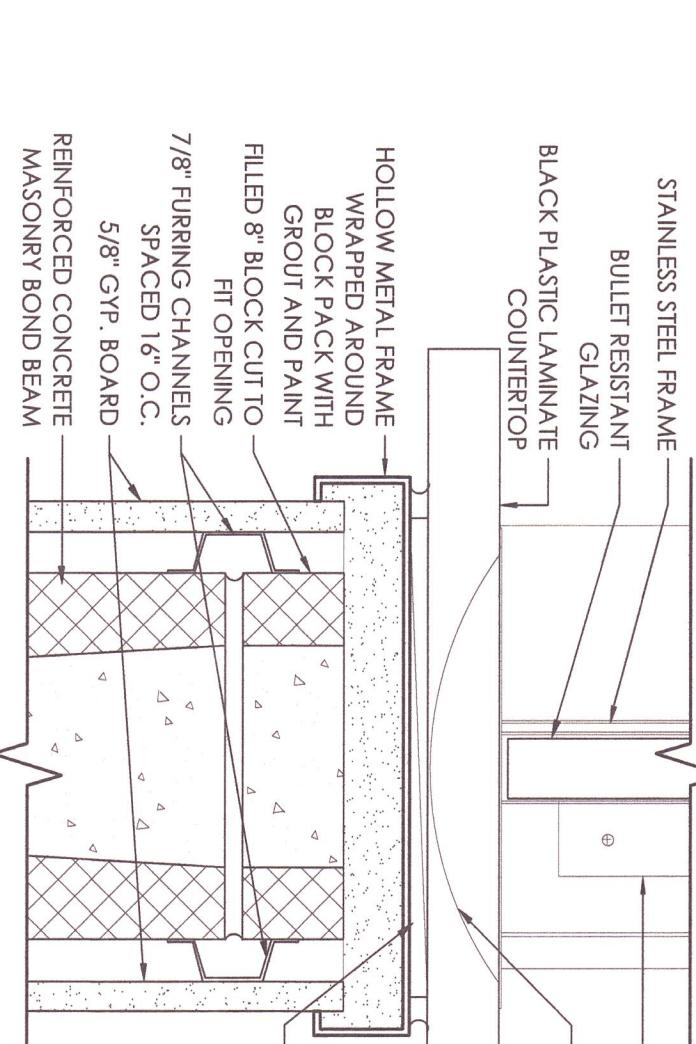

S3 SILL @ TRANSACTION WINDOW

A.101 SCALE: 3" = 1'-0"

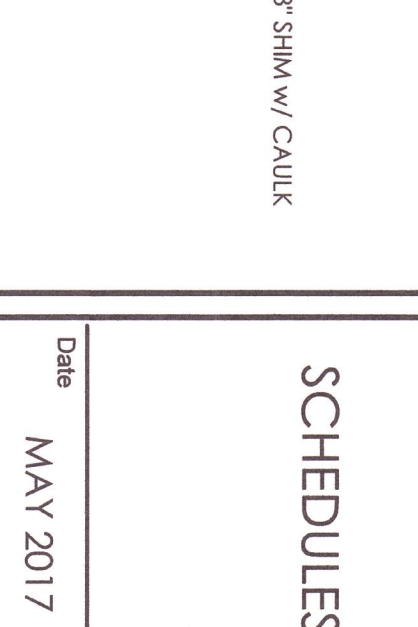

Revision Schedule		
No.	Description	Date

Project Title
MUNICIPAL COURT
SECURITY UPGRADES
CITY OF GOOSE CREEK
50% CONSTRUCTION DOCUMENTS

SCHEDULES & DETAILS

Date
MAY 2017

Scale
AS NOTED

Drawing No.
A.101

Sheet 3 of 3

THOMAS &
DENZINGER
ARCHITECTS
7 1/2 State Street
Darien, SC 29041
P.O. Box 896
Charleston, SC 29402
Tel: (843) 575-9977
Fax: (843) 575-9583
thomasdenzinger.com